

DOORS AND WINDOWS SCHEDULE			
TYPE	WIDTH	HEIGHT	REMARKS
D	1200	2050	PANNEL DOOR
D1	1050	2100	DO
D2	900	2100	DO
D3	900	2100	FLUSH DOOR
D4	750	2100	FLUSH DOOR
D5	750	2100	P.V.C DOOR
W1	1800	1300	GLAZED SHUTTER
W2	1500	1300	DO
W3	1200	1300	DO
W4	1000	1000	DO
V1	750	600	DO

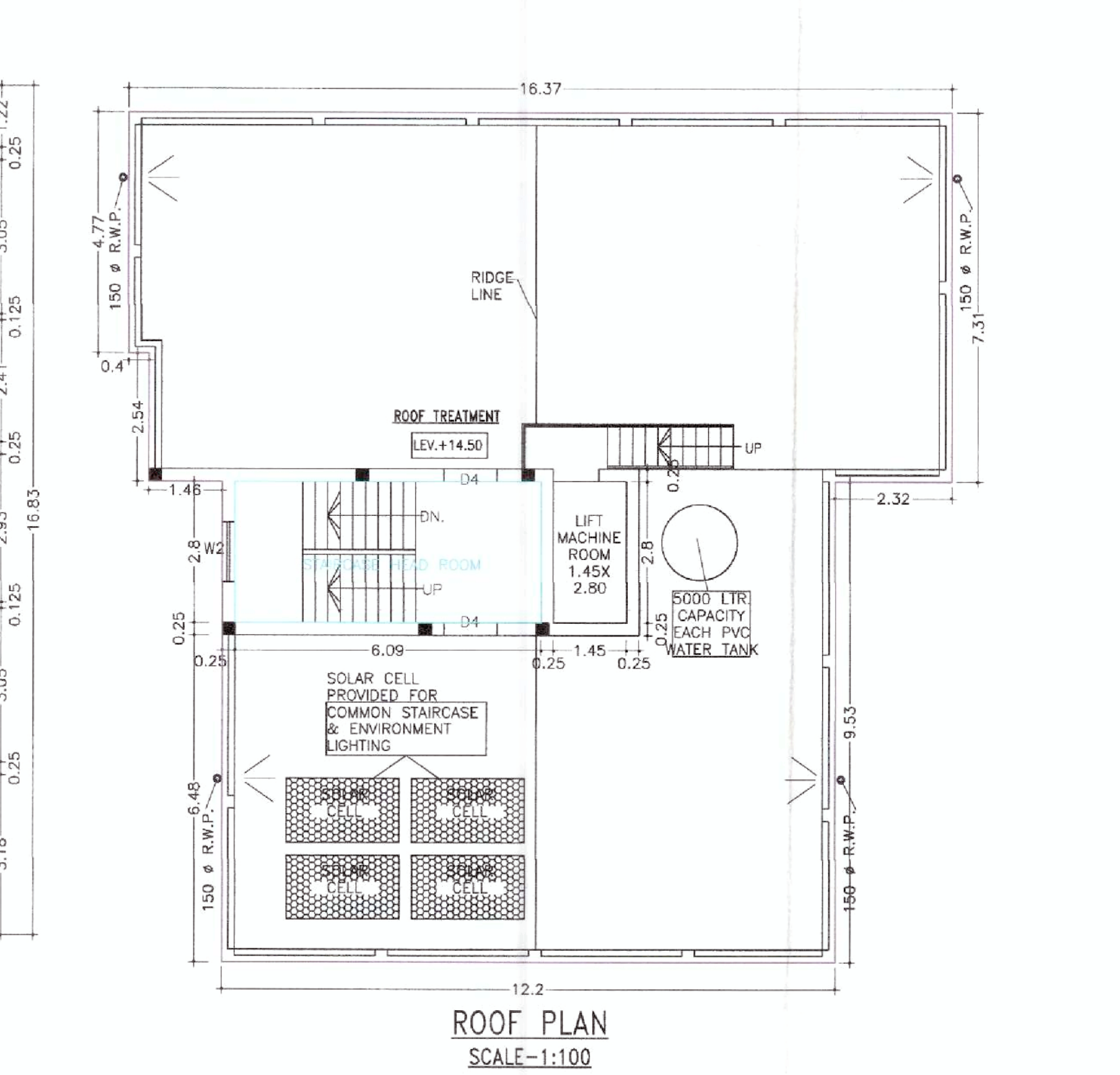
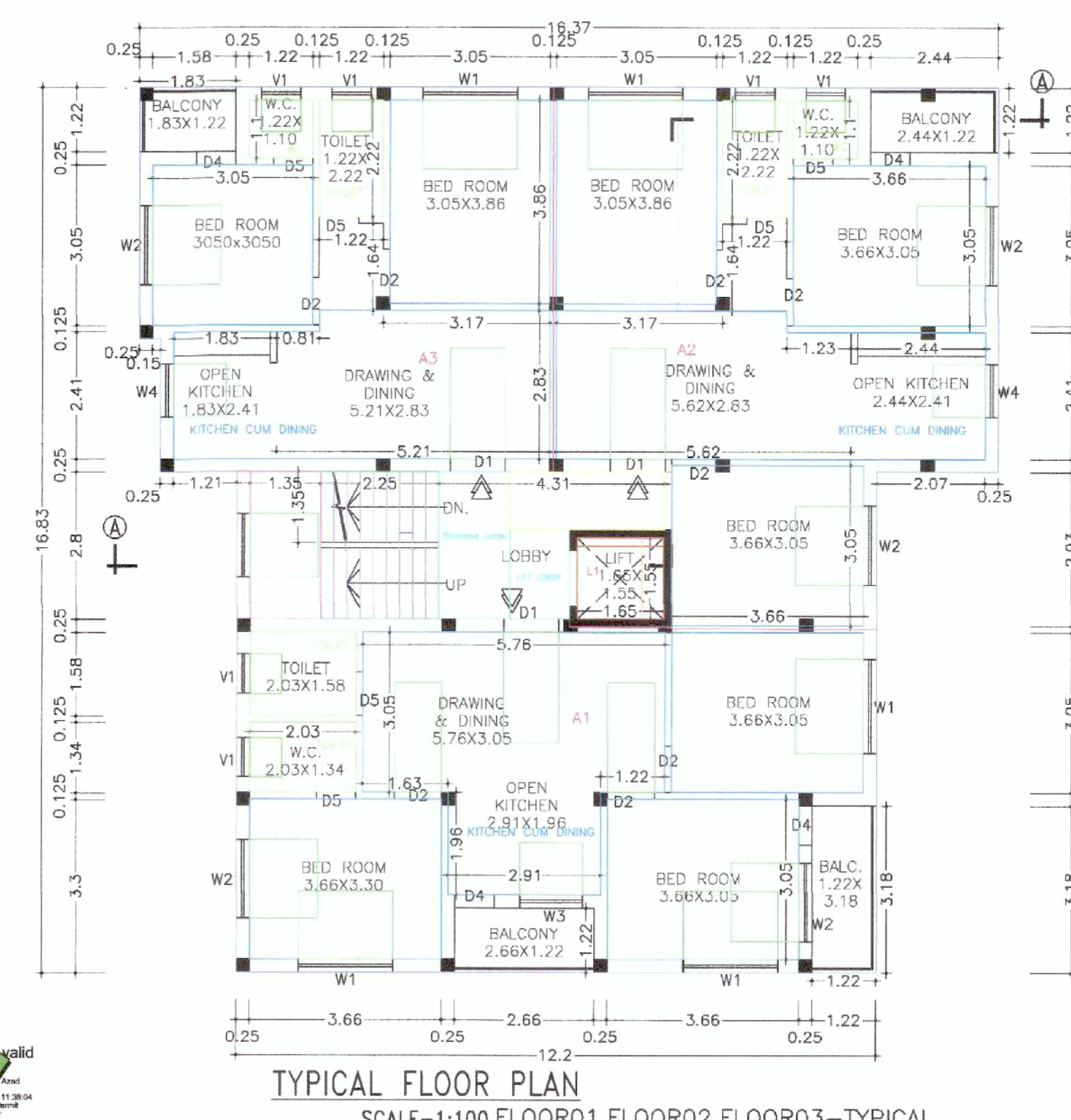
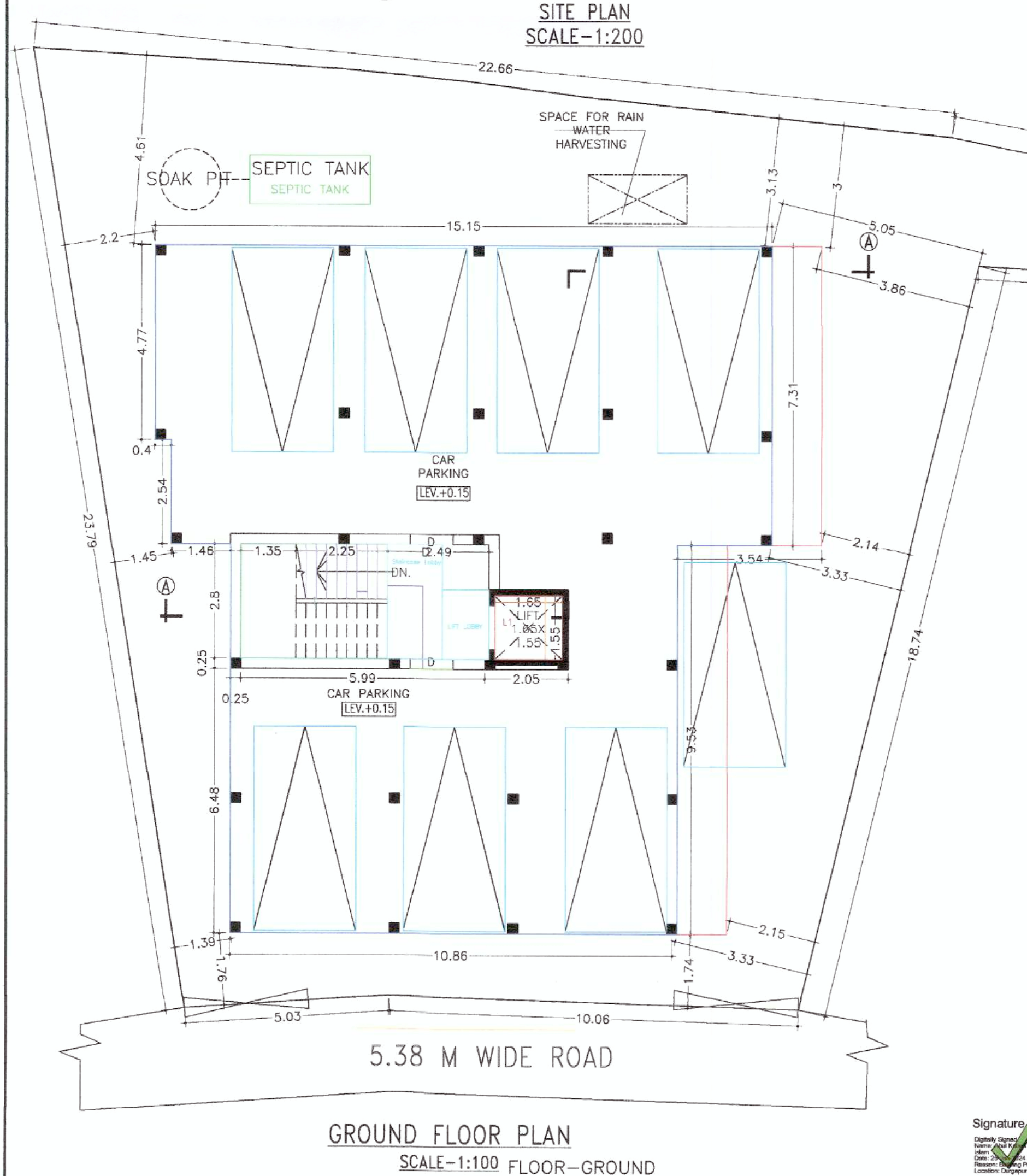
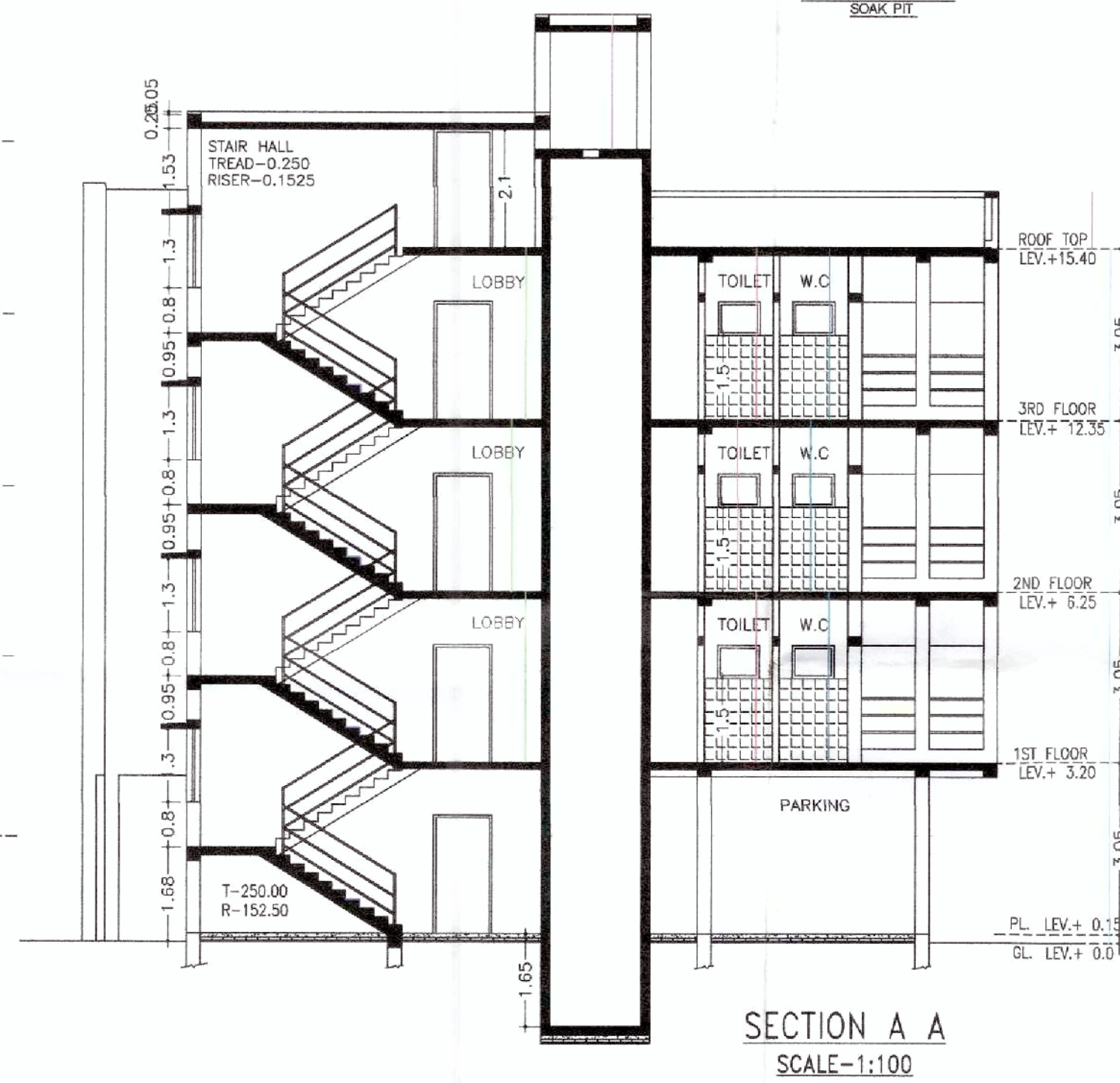
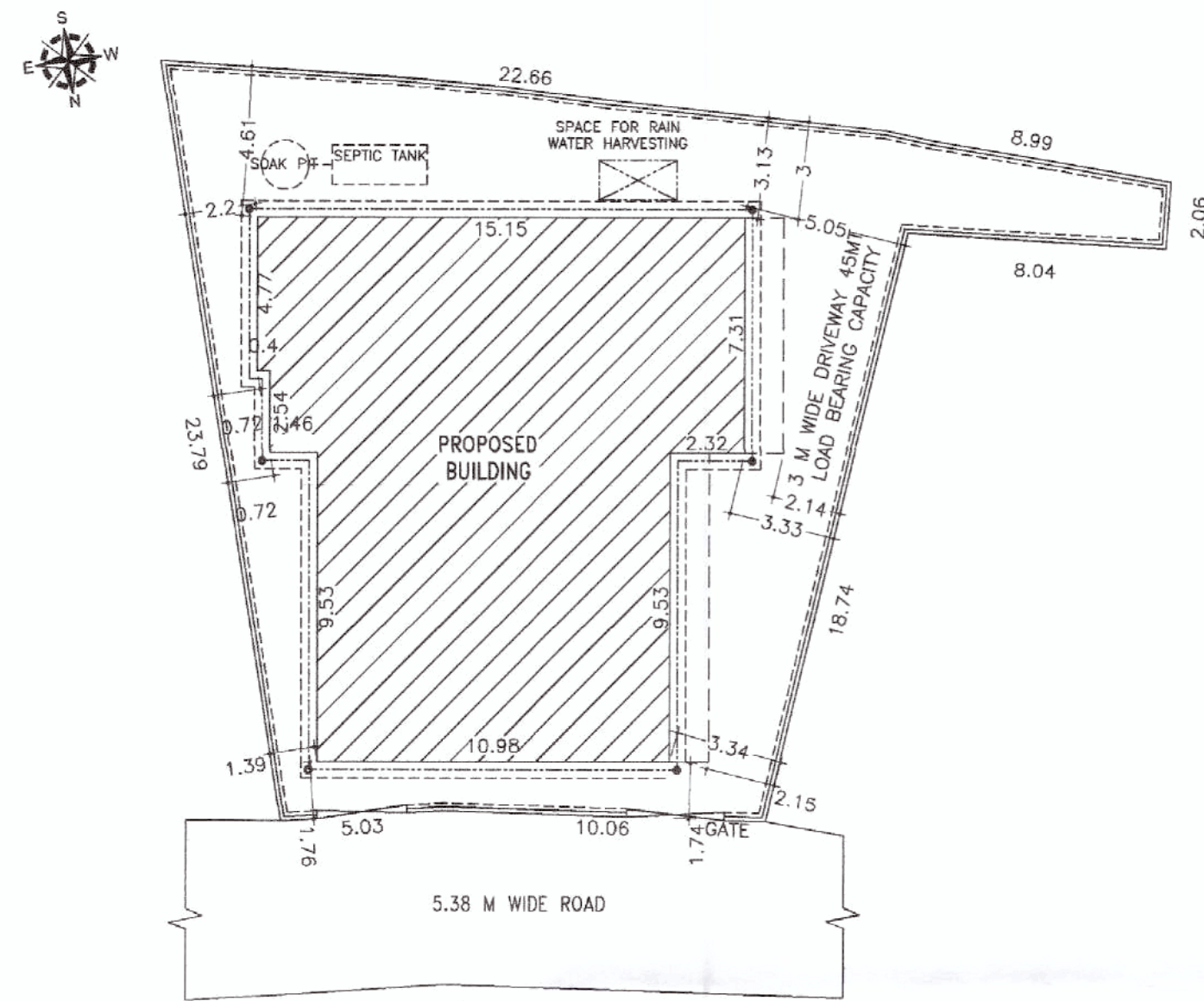
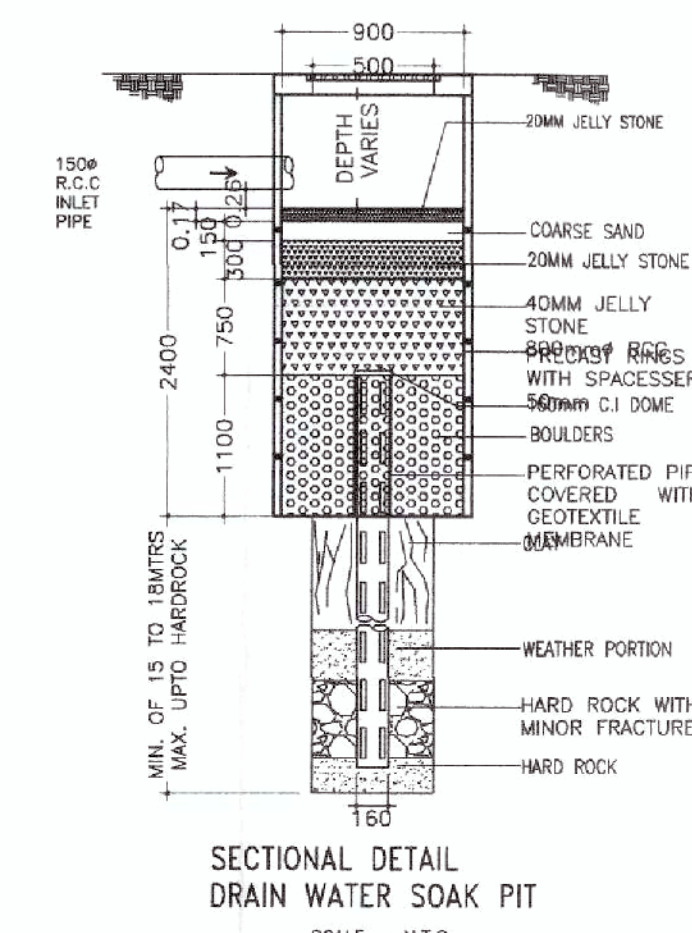
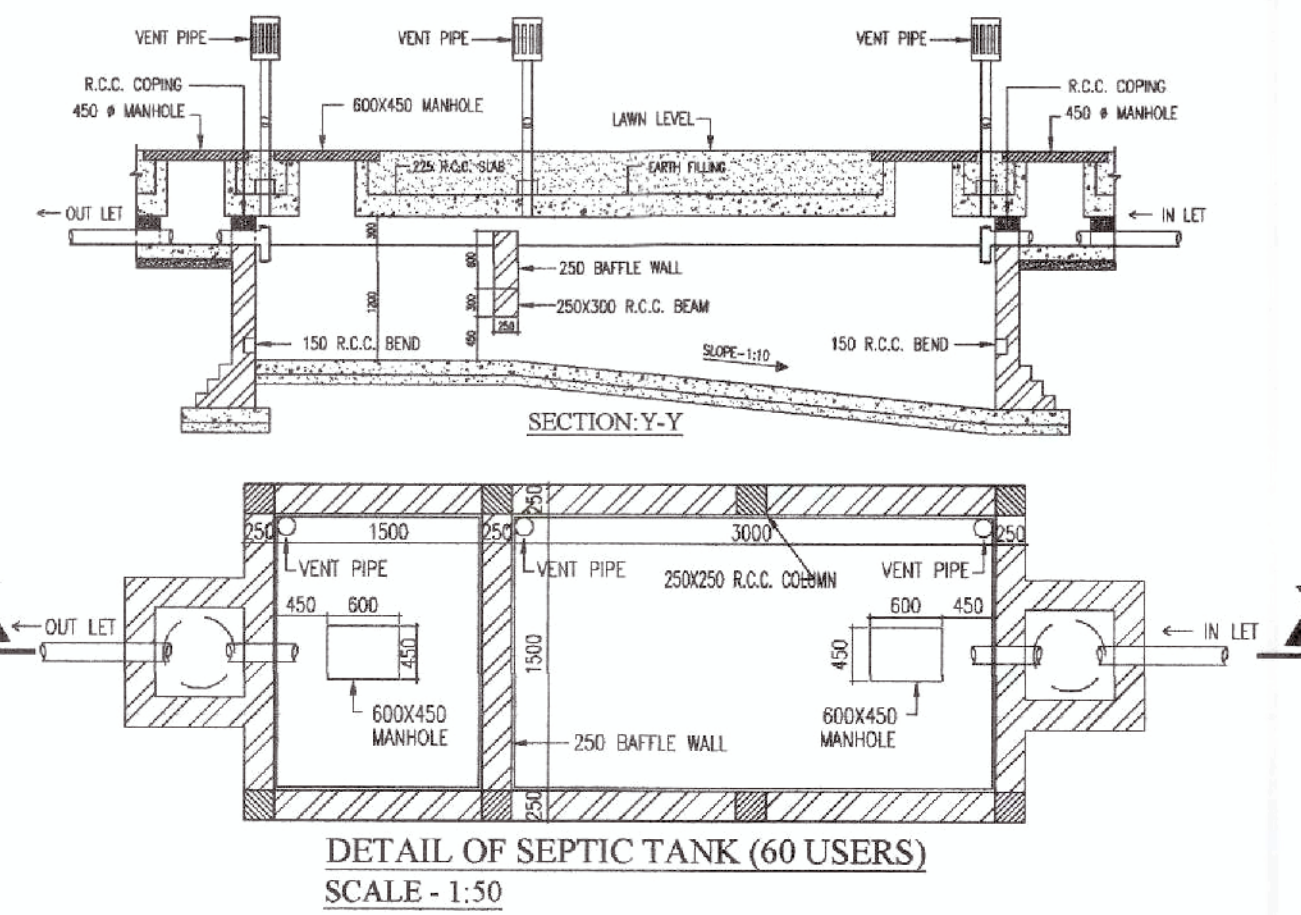
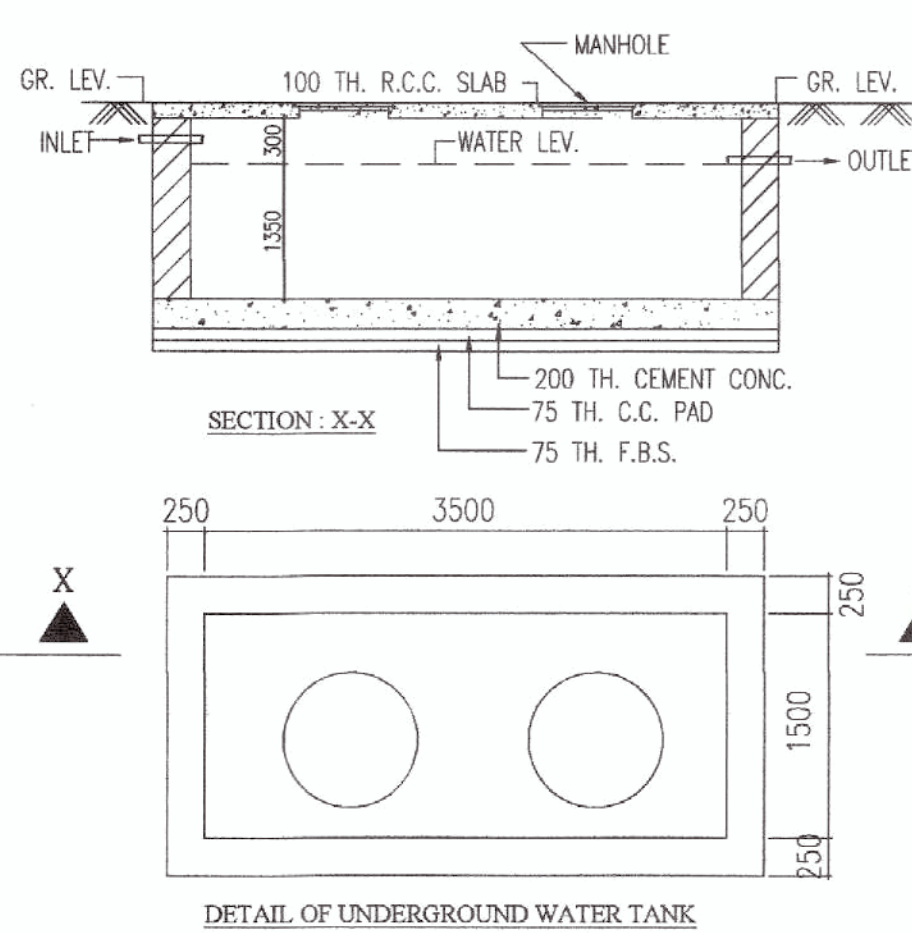

- NOTES**
- ALL DIMENSIONS ARE IN M.M. AND ALL LEVEL ARE IN M.
 - WRITTEN DIMENSIONS MUST BE FOLLOWED
 - OWNERS PLOT SHOWN IN RED COLOR
- SPECIFICATIONS**
1. ALL EXTERNAL WALLS 250TH. & INTERNAL WALLS 125 THK. UNLESS OTHERWISE MENTIONED.
 2. ALL MASONRY WORKS ARE BOUNDED BY CEMENT MORTAR (1:6) & (1:4).
 3. EXTERNAL PLASTER IS 25THK. & INTERNAL PLASTER IS 12MM. THK.
 4. ALL CONC. GRADE IS M25 & AND GRADE OF STEEL FE-500
 5. 250 THK. BRICK WORK IN 1:6 MORTAR
 6. 125 THK. & 75 THK. BRICK WORK IN 1:4 MORTAR
 9. 150 WIDE SURFACE DRAIN SHOULD BE PROVIDED ALL ROUND THE BUILDING.
 10. 25% OF THE BUILDING TO BE CONSTRUCTED USING FLY-ASH BRICKS
- AREA STATEMENT**
1. LAND AREA - 474.08 SQ.M/ 5101.10 SQ.FT./7.08 KATHA
 2. GROUND FLOOR - 214.26 SQ.M/ 2,305.44 SQ.FT
 3. FIRST FLOOR - 234.79 SQ.M/ 2,526.34 SQ.FT
 4. SECOND FLOOR - 234.79 SQ.M/ 2,526.34 SQ.FT
 4. THIRD FLOOR - 234.79 SQ.M/ 2,526.34 SQ.FT
 5. ROOF TERRACE - 17.05 SQ.M. / 183.45 SQ.FT.
 6. PROPOSED TOTAL BUILT UP AREA - 935.68 SQ.M./ 10,067.91 SQ.FT. (INCLUDING CAR PARKING)
 7. TOTAL BUILT UP AREA FOR F.A.R - 687.90 SQ.M./ 7401.80 SQ.FT. (EXCLUDING CAR PARKING & SERVICES AT EACH FL.)
 8. FLOOR AREA RATIO - 1.51
 9. GROUND COVERAGE - (243.79/474.08)*100= 48.273 %

PROJECT NAME

PROPOSED ARCHITECTURAL PLAN OF G+3 STORIED RESIDENTIAL BUILDING OF SRI. AMIT AGARWAL OVER L.R. PLOT NO.- 2230, 2232 & 2513, KHATIAN NO.- 10702, MOUZA- BHIRINGI, J.L. NO- 119, P.S.-DURGAPUR, DIST- PASCHIM BARDHAMAN.

*** ID NO. - 11834**
*** HOLDING NO. - 68**
*** CICRLE/WARD - C/19**
*** ADDRESS - ROAD-28 SUBHASHPALLY, BENACHITY DGP-13**

SIGNATURE OF OWNER

SIGNATURE OF L.B.S./ENGINEER/ARCHITECT

AR. VIJAYA SINGH MAZUMDER
CONSULTING ARCHITECT
COA REGISTERED
CA/2021/134276

PREPARED BY :-

M MANWA NIWAS
ARCHITECTURAL CONSULTANCY FIRM
CITY CENTER, DURGAPUR-16
PH. - 9332802166 / 9476426106

SCALE-1:100 OR AS SHOWN
DATE- 06.10.2023

SHEET NO-MN/APT(DMC)/2023-10/MHK-PH2/A1